



## Resumen CRIPCO

Fecha Impr: 17/12/2015

Hora Impr: 01:28 p.

Datos hasta el Mes de Diciembre de 2015

**Terapia: Fisica**

**Fecha Primera Sesion: 15-Nov-2010**

**Fecha Ultima Terapia: 15-Dic-2015**

### Rango Edad

|   |              |
|---|--------------|
| Menor a 5 años                            | 273          |
| Mayor o igual a 5 años y menor a 15 años  | 200          |
| Mayor o igual a 15 años y menor a 50 años | 1,169        |
| Mayor o igual a 50 años                   | 1,179        |
| <b>Total</b>                              | <b>2,821</b> |

### Sexo

|              |              |
|--------------|--------------|
| Femenino     | 1,511        |
| Masculino    | 1,310        |
| <b>Total</b> | <b>2,821</b> |

### Municipio

|                        |       |
|------------------------|-------|
| LA CEIBA               | 1     |
| TELA                   | 2     |
| SONAGUERA              | 1     |
| TOCOA                  | 1     |
| VILLA DE SAN ANTONIO   | 1     |
| SAN PEDRO SULA         | 7     |
| CHOLOMA                | 33    |
| OMOA                   | 362   |
| POTRERILLOS            | 14    |
| PUERTO CORTES          | 2,378 |
| SAN ANTONIO DE CORTES  | 3     |
| SAN FRANCISCO DE YOJOA | 1     |
| SAN MANUEL             | 1     |
| LA LIMA                | 1     |
| DISTRITO CENTRAL       | 2     |



## Resumen CRIPCO

Fecha Impr: 17/12/2015

Hora Impr: 01:28 p.

Datos hasta el Mes de Diciembre de 2015

|                        |               |
|------------------------|---------------|
| ROATAN                 | 1             |
| ATIMA                  | 1             |
| SAN JOSE DE COLINAS    | 1             |
| SAN NICOLAS            | 1             |
| EL PROGRESO            | 3             |
| GUATEMALA              | 2             |
| BELICE                 | 1             |
| EL SALVADOR            | 1             |
| COSTA RICA             | 2             |
| <b>Total</b>           | <b>2,821</b>  |
| <u>Terapia</u>         |               |
| Total Terapias Fisicas | 46,676        |
| <b>Total</b>           | <b>46,676</b> |



## Terapia Física: Ene - Dic. 2015 Total: 13,460 terapias

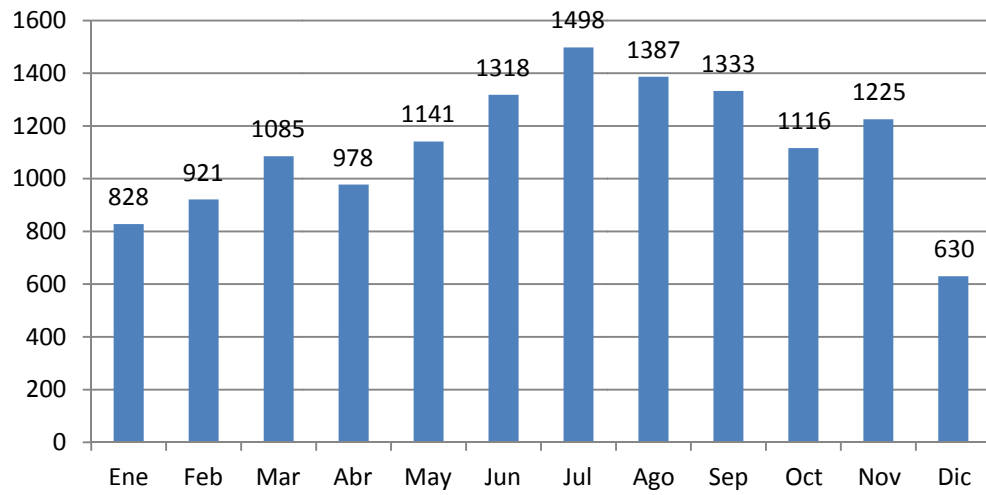

## Terapia Física: Ene - Dic. 2015 Total: 13,460 terapias. Masc: 5,510. Fem: 7,950.

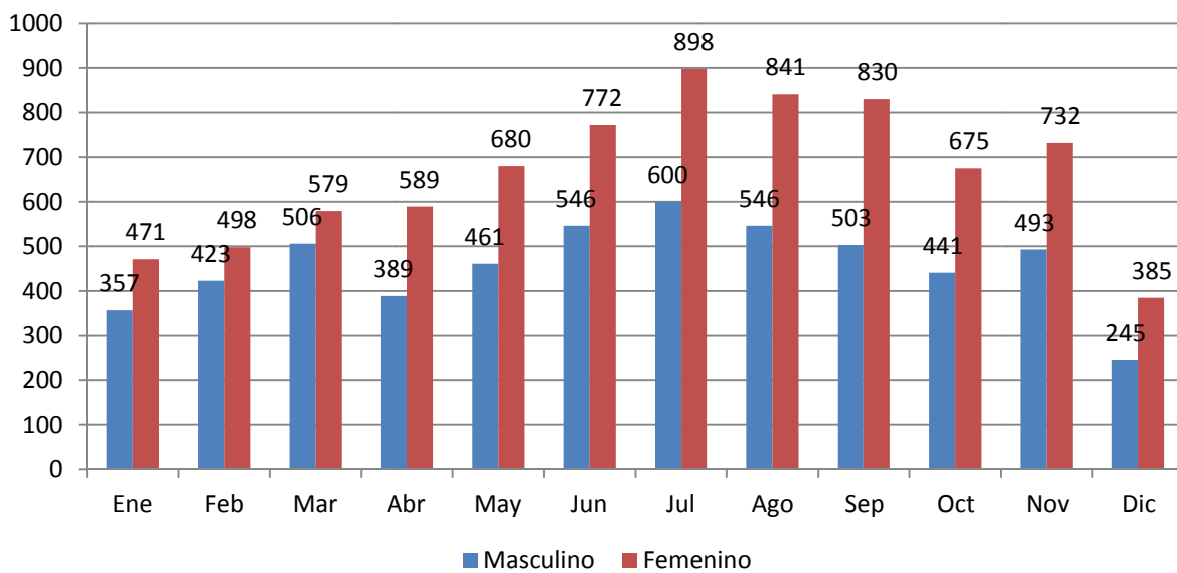



### Terapia Física: Ene - Dic. 2015 Altas (Recuperados): 164 pacientes

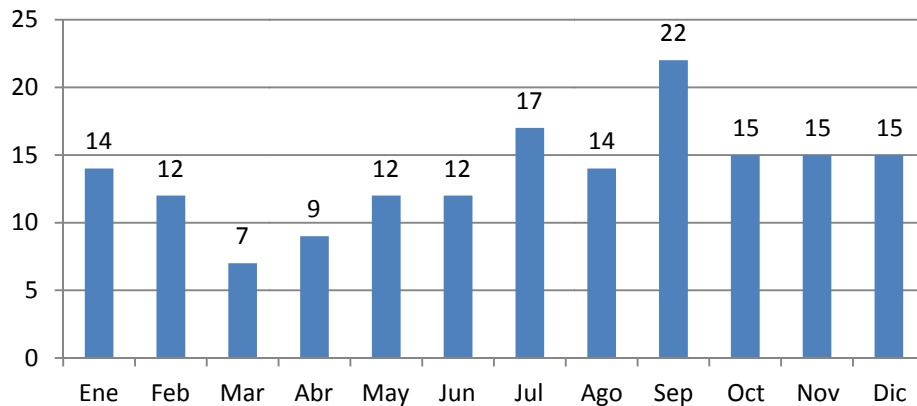

### Terapia Física: Ene - Dic. 2015 Altas (recuperados): 164 pacientes/Munic

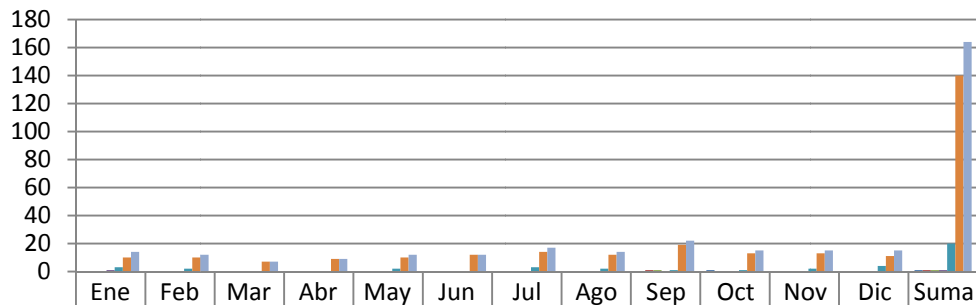

| Municipio        | Ene | Feb | Mar | Abr | May | Jun | Jul | Ago | Sep | Oct | Nov | Dic | Suma |
|------------------|-----|-----|-----|-----|-----|-----|-----|-----|-----|-----|-----|-----|------|
| SONAGUERA        | 0   | 0   | 0   | 0   | 0   | 0   | 0   | 0   | 0   | 1   | 0   | 0   | 1    |
| SAN PEDRO SULA   | 0   | 0   | 0   | 0   | 0   | 0   | 0   | 0   | 1   | 0   | 0   | 0   | 1    |
| CHOLOMA          | 0   | 0   | 0   | 0   | 0   | 0   | 0   | 0   | 1   | 0   | 0   | 0   | 1    |
| POTRERILLOS      | 1   | 0   | 0   | 0   | 0   | 0   | 0   | 0   | 0   | 0   | 0   | 0   | 1    |
| OMOA             | 3   | 2   | 0   | 0   | 2   | 0   | 3   | 2   | 1   | 1   | 2   | 4   | 20   |
| PUERTO CORTES    | 10  | 10  | 7   | 9   | 10  | 12  | 14  | 12  | 19  | 13  | 13  | 11  | 140  |
| (Unlabeled Blue) | 14  | 12  | 7   | 9   | 12  | 12  | 17  | 14  | 22  | 15  | 15  | 15  | 164  |

